

## Full-featured PACS for Veterinary Practices

## No one else offers veterinarians a fully-integrated digital solution – from acquisition to archive.

FCR AXON Vet is a complete Picture Archiving & Communication System (PACS) designed specifically for veterinarians. Combine FCR AXON with Fujifilm's exceptional digital x-ray readers and you have everything you need for the digital transformation of your veterinary practice... from acquisition to archive. Images that are acquired by the digital x-ray reader are sent via the network to the FCR AXON Vet PACS where they are viewed for diagnosis, stored on-line and archived onto a DVD shelf archive. FCR AXON Vet also supports the communication of images and other information between diagnostic modalities, workstations and practice management systems.

## Software that gives you real advantages.

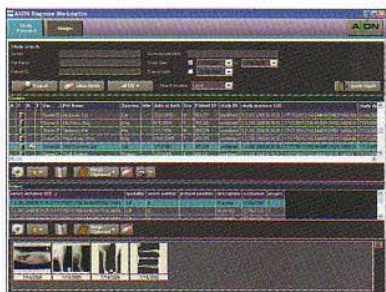

At the heart of the FCR AXON Vet system is the Combo Server Workstation. It has 600 GB of on-line RAID 5 storage and comes with the following software:

**FCR AXON Communications Server** – is a multi-functional software application with integrated patient and image databases as well as DICOM communications services. A single DICOM connection to your FCR digital x-ray reader is included. Additional modality connections can be added.

**FCR AXON Diagnostic Viewer** – gives you full functionality for diagnostic reading including image manipulation and measurement tools.

**FCR AXON Patient CD Burner** – allows you to burn your images onto CDs. It also includes our FCR AXON DICOM Viewer so you can view images on any PC.

**FCR AXON Archive** – allows you to burn a DVD for long-term, off-line storage.

**FCR AXON Modality Worklist Editor** – improves workflow at the modality by allowing you to create a modality worklist directly in FCR AXON. Information in an existing DICOM Worklist can also be edited.



## Options to ease your workload.

Additional software can be provided to give you even more power and flexibility.

**FCR AXON DICOM Modality Connection** – allows you to connect additional DICOM modalities.

**FCR AXON Flat File Interface** – lets FCR AXON communicate with Practice Management Systems. This application makes it possible for animal/owner demographics from the Practice Management System to be used for a DICOM Modality Worklist and for the FCR AXON to communicate back to the Practice Management System that a study has been completed.

**FCR AXON DICOM Print** – allows you to print hard copy on film or paper.

**FCR AXON DICOM Query/Retrieve (SCP)** – gives you the power to view images from the FCR AXON database on another manufacturer's workstation in your facility.

**FCR AXON Web Viewer** – provides fast, password secured web access to images on the FCR AXON server from any computer that has a web browser such as Microsoft Internet Explorer®.

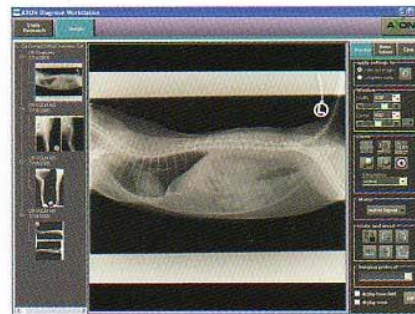

## Choose the PACS that fits your practice.

For smaller veterinary practices requiring only one diagnostic workstation, the FCR Axon Vet Combo Workstation is all you need.

### FCR AXON Vet Combo Server/Workstation

Included software applications:

- FCR AXON Communications Server
- FCR AXON Diagnostic Viewer
- FCR AXON Patient CD
- FCR AXON Archive
- FCR AXON Worklist Editor

Standard hardware configuration:

- Dell™ Precision 390 Mini Tower (H x W x D 17.6"x 6.8"x 18.4")
- Intel® Core 2™, 2.13GHz, dual core processor
- 1GB 533 MHz DDR2 SDRAM
- 4 x 250GB SATA drives RAID 5 (600GB available for storage)
- Dell™ UltraSharp 2007FP 20.1" 2MP Flat Panel LCD Monitor (H x W x D 14.5" to 25"x 17.5"x 7.6")



FCR AXON Vet Combo Server/Workstation can be purchased in a package with an FCR XC-1 or XL-1 digital x-ray reader with Flash Lite IIP containing veterinary menus and a selection of imaging plates and cassettes.

Additional diagnostic workstations can be added to fit the needs of larger practices.

### FCR AXON Vet Diagnostic Workstation

Included software application:

- FCR AXON Diagnostic Viewer

Standard hardware configuration:

- Dell™ Precision 390 Mini Tower (H x W x D 17.6"x 6.8"x 18.4")
- Intel® Core 2™, 1.86GHz, dual core processor
- 1GB 533 MHz DDR2 SDRAM
- 80 GB SATA drive
- 16X DVD+/- RW drive
- Dell™ UltraSharp 2007FP 20.1" 2MP Flat Panel LCD Monitor (H x W x D 14.5" to 25"x 17.5"x 7.6")



FCR AXON Vet. Part of a fully-integrated digital x-ray solution designed by the leader in digital imaging. For more information, call Fujifilm at 1-800-431-1850.



**FCR  
AXON**

©2007 FUJIFILM Medical Systems USA, Inc.  
XBUSCR132

**FUJIFILM**

<http://veterinary.fujimed.com>